

Clinical



SKIN & WOUND CARE GUIDELINES MANUAL

Clinical **SKIN & WOUND** **CARE GUIDELINES** **MANUAL**

WHAT'S INSIDE

The comprehensive manual includes:
patient polices & procedures, clinical education
and clinician forms.

Clinical

POLICIES & PROCEDURES

VOLUME 1 - 7 SECTIONS

This complete set of protocols, policies & procedures was created from today's current standards of care. These policies provide the proper methodology to keep your agency and clinicians current and legally defensible.

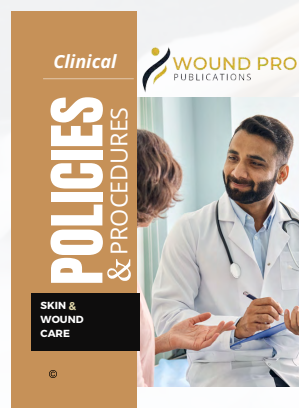

Clinical

EDUCATION GUIDE

VOLUME 2 - 10 SECTIONS

A comprehensive skin and wound management training manual based on today's standards of care. This manual is designed to help keep clinicians current in the care of their clients and patients.

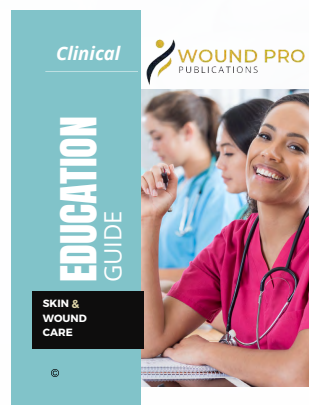

Clinical

FORMS & INFOGRAPHICS

VOLUME 3 - 2 SECTIONS

A complete set of templates, forms, guides and resources to help the clinician properly document and manage a patient's wound care.

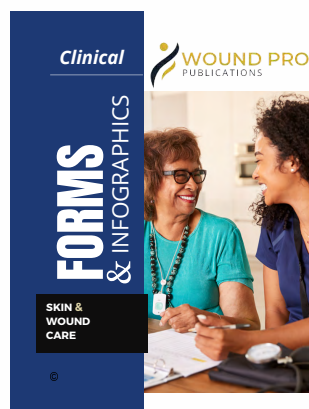

Clinical



POLICIES & PROCEDURES

**SKIN &
WOUND
CARE**



CONTENTS

20-22
Dressing: Wet to Dry

33-35
Hydrogel
Application

47
Topical Powder
Application



Section 1: APPLICATIONS

Cast application, total contact..... 1-4

Cast removal, total contact..... 5

Colostomy Bag Application – One Piece system..... 6-7

Colostomy Bag Application- Two Piece system..... 8-9

Dressing, Alginate Application..... 10-12

Dressing, Foam Application..... 13-15

Dressing, Skin Substitutes..... 16

Dressing, Transparent Film Application..... 17-19

Dressing, Wet to Dry..... 20-22

Dressing Change, Non-Sterile..... 23-24

Dressing Change, Sterile..... 25-27

Fecal Bag Application..... 28-29

Hydrocolloid Application..... 30-32

Hydrogel Application..... 33-35

Liquid Skin Barriers Application..... 36

Moisture Barrier Application..... 37

Skin Substitutes..... 38

Silver Nitrate Application..... 39-41

Steri-Strip™ Application..... 42-43

Tape Application..... 44-45

Topical Ointment Application..... 46

Topical Powder Application..... 47

Whirlpool Hydrotherapy..... 48-50

Whirlpool cleaning..... 51

CONTENTS

| | | |
|--------------------|----------------------------|---------------------|
| 3-6 | 7-8 | 4 |
| Section 2: | Section 3: | Section 4: |
| Diabetic Foot Exam | Compression Wrap: Figure 8 | Airborne Precaution |



Section 2: ASSESSMENT

| | |
|---|-------|
| Ankle Brachial Index (ABI)..... | 1-2 |
| Diabetic Foot Exam..... | 3-6 |
| Height Measurement Knee..... | 7-8 |
| Monofilament, Testing Semmes Weinstein..... | 9-10 |
| Nutrition, Screening..... | 11-13 |
| Risk Assessment Screening..... | 14-15 |
| Weights, Obtaining..... | 16-19 |

Section 3: COMPRESSION

| | |
|---|-------|
| Compression Wrap- Duke Boot | 1-2 |
| Compression Wrap- Multi-Layer..... | 3-4 |
| Compression Wrap- Spiral Pattern..... | 5-6 |
| Compression Wrap- Figure 8 Pattern..... | 7-8 |
| Compression Wrap- Paste Impregnated (Unna Boot)..... | 9-10 |
| Intermittent Pneumatic Compression..... | 11-12 |
| Stump Wrap- Above Knee..... | 13-15 |
| Stump Wrap- Below Knee..... | 16-17 |
| Toe Brachial Pressure Index..... | 18-19 |

Section 4: HYGIENE & INFECTION CONTROL

| | |
|--|-----|
| Bag Technique..... | 1 |
| Hand Hygiene..... | 2-3 |
| Infection Control, Airborne Precaution..... | 4 |
| Infection Control, Contact Precautions..... | 5 |
| Infection Control, Droplet Precautions..... | 6 |
| Infection Control, Standard Precautions..... | 7-8 |



CONTENTS

1-3
Section 5
Central Line Dressing
Change

16-19
Section 5
Tracheostomy Care

4-5
Section 6
Incision Line Care



Section 5: POST OP CARE

Central Line Dressing Change..... 1-3

Flap, Graft, Donor Site Post-Op Care..... 4-6

Infant Circumcision Care..... 8-9

PEG Tube Site Care..... 10-12

Positioning in Bed..... 13-15

Tracheostomy Care..... 16-19

Section 6: SKIN CARE

Halo Jacket Skin Care..... 1-2

Incontinent Skin Care..... 3

Incision Line Care..... 4-5

Radiation, Skin Care..... 6-7

Skin Care..... 8-10

Skin Care, Neonate- Bathing..... 11-13

Skin Care, Neonate..... 14-16

Skin Prep, Surgical..... 17- 18

Skin Tear Prevention..... 19-22

CONTENTS

| | | |
|-----------------------|--------------------------|--|
| 5 | 36-38 | 66-68 |
| Wound Cleaning | Wound Measurement | Skin Tear Treatment & ISTAP |



Section 7: WOUND MANAGEMENT

| | |
|---|---------------|
| Bed Cradle..... | 1 |
| Bottoming Out..... | 2 |
| Burn Unit Referral Criteria..... | 3-4 |
| Cleaning, Wound..... | 5 |
| Culture, Wound- Needle Aspiration..... | 6-7 |
| Culture, Wound- Swab..... | 8-9 |
| Culture, Wound- Tissue Biopsy..... | 10-11 |
| Debridement, Cross/Hatching/Scoring..... | 12-15 |
| Debridement, Sharp Conservative..... | 15-20 |
| Electrical Stimulation..... | 21-24 |
| Infection, Wound..... | 25-28 |
| Irrigation, Wound..... | 29-31 |
| Leeches, Medicinal..... | 32-35 |
| Measurement, Wound (Linear)..... | 36-38 |
| Mattress, Support Surface..... | 39-44 |
| Mattress: Medicare Part B Reimbursement Guidelines..... | 45-50 |
| Montgomery Straps..... | 51 |
| Packing, Wound..... | 52-54 |
| Photography, Wound..... | 55- 56 |
| Photography, Wound Consent Form..... | 57 |
| Pressure Dressing..... | 58 |
| Pulse Lavage with Concurrent Suction..... | 59-61 |
| Skin Tear Prevention..... | 62-65 |
| Skin Tear Treatment Protocol & ISTAP..... | 66-68 |
| Staple Removal..... | 69-70 |
| Suture Removal..... | 71-73 |
| Tracing, Wound Management..... | 74-76 |
| Ultrasound Wound Therapy..... | 77-80 |

SECTION 1

APPLICATIONS

SECTION 1

APPLICATIONS

Cast application, total contact
Cast removal, total contact
Colostomy Bag Application - One Piece system
Colostomy Bag Application- Two Piece system
Dressing, Alginate Application
Dressing, Foam Application
Dressing, Skin Substitutes
Dressing, Transparent Film Application
Dressing, Wet to Dry
Dressing Change, Non-Sterile
Dressing Change, Sterile
Fecal Bag Application
Hydrocolloid Application
Hydrogel Application
Liquid Skin Barriers Application
Moisture Barrier Application
Non- sterile Dressing Change
Skin Substitutes
Silver Nitrate Application
Sterile Dressing Change
Steri-Strip™ Application
Tape Application
Topical Ointment Application
Topical Powder Application
Transparent Film Dressing Application
Whirlpool Hydrotherapy
Whirlpool cleaning

Policy & Procedure Header Samples

| | |
|---|--|
| Department(s): ALL | Distribution: ALL Staff |
| Policy Title: Central Line Dressing Change | Pages: 1 Attachments: |
| Author(s): Administrator DMHHSS Location: S DRIVE POLICIES | Originated: August 1, 2021 Revised: <u>12/21</u> Reviewed: <u>12/21</u> Implemented: DECEMBER 2021 Approved by: Administrator DMHHSS |

| | | | |
|-------------------------|--|--------------|--------------------|
| Policy Title: | <i>Central Line Dressing Change</i> | Page | <i>Page 1 of 1</i> |
| Policy #: | | Approved by: | |
| Cross Ref # | Sterile Dressing change | Originated: | |
| Procedure performed by: | | Revised: | |
| | | Reviewed: | |

This Skin & Wound Care policies and procedures, enhances operational excellence and patient care.

This should set expectations of the proper way to perform day to day tasks, enhance consistency in how all clinicians practice, reduce mistakes and keep both clinician and patient safe.

Having these in place will assist in protection of the facility by decreasing risk by having all current in the standards of care and policies and procedures written from them in place. If your facility gets in a lawsuit by having current policies and procedures will minimize the risk showing u have the proper pnps in place

Important elements need to be included in order to keep skin and wound care uber organized.

Wound Pro recommends facility to have a system in place to organize all the policies and procedures, and keep timely track of original, revised, and reviewed dates by licensed healthcare professional. Below is a list of others key items you can consider on including.

Key Items to include:

Policy Title/Name

Policy Number (that is still used yes)

Page Count

Cross Ref# (do we need this?)

Distribution (explain what this is if we keep it)

Dept this policy and procedure pertains to

Here are some things to include in your standard layout for policies:

- Date
- Policy Number
- Applicable statutes or laws
- Approvers
- Procedures
- Definitions
- Examples

SECTION 2

ASSESSMENT

Ankle Brachial Index (ABI)
Diabetic Foot Exam
Height Measurement Knee
Monofilament, Testing Semmes Weinstein
Nutrition, Screening
Risk Assessment Screening
Weights, Obtaining

SECTION 2

ASSESSMENT

COMPRESSION

Compression Wrap- Duke Boot
Compression Wrap- Multi-Layer
Compression Wrap- Spiral Pattern
Compression Wrap- Figure 8 Pattern
Compression Wrap- Paste Impregnated (Unna Boot)
Intermittent Pneumatic Compression
Stump Wrap- Above Knee
Stump Wrap- Below Knee
Toe Brachial Pressure Index

SECTION 4

HYGIENE & INFECTION CONTROL

Bag Technique

Hand Hygiene

Infection Control, Airborne Precaution

Infection Control, Contact Precautions

Infection Control, Droplet Precautions

Infection Control, Standard Precautions

SECTION 4

HYGIENE & INFECTION CONTROL

POST OP CARE

Central Line Dressing Change
Flap, Graft, Donor Site Post-Op Care
Infant Circumcision Care
PEG Tube Site Care
Positioning in Bed
Tracheostomy Care

SECTION 5

POST OP CARE

SECTION 6

SKIN CARE

Halo Jacket Skin Care
Incontinent Skin Care
Incision Line Care
Radiation, Skin Care
Skin Care
Skin Care, Neonate- Bathing
Skin Care, Neonate
Skin Prep, Surgical
Skin Tear Prevention

SECTION 6

SKIN CARE

WOUND MANAGEMENT

Bed Cradle
Bottoming Out
Burn Unit Referral Criteria
Cleaning, Wound
Culture, Wound- Needle Aspiration
Culture, Wound- Swab
Culture, Wound- Tissue Biopsy
Debridement, Cross/Hatching/Scoring
Debridement, Sharp Conservative
Electrical Stimulation
Infection, Wound
Irrigation, Wound
Leeches, Medicinal
Measurement, Wound (Linear)
Mattress, Support Surface
Mattress: Medicare Part B Reimbursement Guidelines
Montgomery Straps
Packing, Wound
Photography, Wound
Photography, Wound Consent Form
Pressure Dressing
Pulse Lavage with Concurrent Suction
Skin Tear Prevention
Skin Tear Treatment Protocol & ISTAP
Staple Removal
Suture Removal
Tracing, Wound Management
Ultrasound Wound Therapy

SECTION 7

WOUND MANAGEMENT

Clinical



EDUCATION GUIDE

**SKIN &
WOUND
CARE**



Section 1: The Basics

| | |
|---|----|
| Anatomy of the Skin | 2 |
| Causes of Skin Breakdown. | 3 |
| Further Factors that Contribute to Skin Breakdown | 6 |
| Risk Assessment | 7 |
| Risk Assessment Tools | 7 |
| Positioning | 8 |
| Goals of Positioning | 8 |
| Pressure, Friction and Shear | 9 |
| Prevention – Best Practices. | 10 |
| Skin and Wound Care Team. | 11 |
| Team Members | 11 |
| Purpose and Action Plan | 11 |
| Team Leader Meeting Guidelines | 13 |
| Prevalence / Incidence Tracking | 14 |
| Determining Incidence Rate | 15 |
| Determining Prevalence Rate | 15 |

Section 2: Nutrition

| | |
|---|----|
| Nutrition and Wound Healing | 19 |
| National Pressure Injury Advisory Panel Nutritional Recommendations | 19 |
| Nutritional Assessment Algorithm | 20 |
| Malnutrition Screening and Assessment Tools and Resources | 21 |
| Comprehensive Nutritional Assessment | 22 |
| Malnutrition | 24 |
| Undernutrition | 25 |
| Overnutrition | 25 |
| Protein-Energy Malnutrition | 26 |
| Involuntary Weight Loss | 26 |
| Clinical Presentations of Malnutrition | 27 |
| Dehydration | 33 |
| Risk Factors for Dehydration | 33 |
| Symptoms of Early or Mild Dehydration. | 33 |
| Symptoms of Moderate to Severe Dehydration | 34 |
| Formula for Calculating Baseline Fluid Needs | 34 |
| Body Mass Index (BMI) | 34 |
| Body Mass Index Calculators | 35 |
| Biochemical Data | 37 |
| Albumin and prealbumin | 37 |
| Laboratory Markers of Wound Healing | 38 |
| Wound Healing Nutritional Support | 39 |
| Positive Healing Outcomes with Adequate Nutrition | 39 |
| Types of Nutritional Support | 40 |
| Food Sources to Promote Wound Healing | 40 |
| Wound Healing: Nutritional Benefits and Deficiencies | 40 |
| Plan of Care: Nutritional Support for Wound Healing. | 42 |

Section 3: Overview of Wounds and Treatments

| | |
|---|----|
| Surgical Wounds | 47 |
| Factors Affecting Healing of a Surgical Wound | 47 |
| Healing Process of a Surgical Wound | 47 |
| Wound Closures | 47 |
| Incisions | 48 |
| Dehiscence/Evisceration | 49 |
| Traumatic Wounds | 51 |
| Abrasion | 51 |
| Avulsion | 51 |
| Crush Injury | 52 |
| Lacerations | 52 |
| Puncture Wounds | 52 |
| Skin tears | 53 |
| Medical Adhesive-Related Skin Injury | 55 |
| Types of MARSI | 55 |
| MARSI Signs and Symptoms | 56 |
| MARSI Risk Factors | 56 |
| Complications of MARSI | 57 |
| Skin and MARSI Wound Care Management | 57 |
| Bite Wounds | 59 |
| Dog Bites | 59 |
| Cat Bites | 59 |
| Spider Bites | 59 |
| Human bites | 60 |
| Common Treatment for All Bites | 60 |
| Burn Wounds | 61 |
| Types of Burns | 61 |
| Severity of Burns | 62 |
| Burn Treatment | 62 |
| Lower Extremity Wounds and Ulcers | 63 |
| Types of Lower Extremity Wounds | 63 |
| Causes of Lower Extremity Wounds and Ulcers | 65 |
| Comprehensive Assessment of Lower Extremities | 65 |
| Differentiating Lower Extremity Wounds | 69 |
| Best Practices: Venous Ulcers | 70 |
| Best Practices: Arterial Ulcers | 71 |
| Best Practices: Diabetic Ulcers | 72 |
| Pressure Injuries | 74 |
| Characteristics | 74 |
| Best Practices and Treatment | 74 |
| Prevention | 75 |
| Avoidable and Unavoidable Pressure Injuries | 76 |
| Skin Failure vs. Pressure Injury | 80 |
| Pressure Injury Risk Assessment | 81 |
| Pressure Injury Risk Factors | 82 |
| Interventions to Prevent Pressure Injuries | 83 |

| | |
|---|-----|
| Medical Device-Related Pressure Injury | 83 |
| Overview of Medical Devices and Their Risks | 83 |
| What is a Medical Device-Related Pressure Injury? | 84 |
| MRDPI Risk Factors in Various Groups | 85 |
| Types of Medical Devices, Their Risks and Risk Reduction. | 91 |
| Management of MDRPI | 98 |
| MDRPI Regulation | 100 |
| Malignant Cutaneous Wounds | 105 |
| Overview of Causes, Assessment and Interventions | 105 |
| Recommended Treatments for Malignant Wounds | 108 |
| Reporting and Documentation | 110 |
| Identification of Lesions | 110 |
| Primary Skin Lesions | 111 |
| Secondary Skin Lesions | 111 |
| Moisture-Associated Skin Damage | 112 |
| Incontinence-Associated Dermatitis | 112 |
| Intertriginous Dermatitis | 115 |
| Peristomal Moisture-Associated Dermatitis | 119 |
| Peri wound Moisture-Associated Dermatitis | 119 |
| Classification Tools | 122 |
| Bruises | 122 |
| Skin Tear Classification Systems | 122 |
| Diabetic Ulceration Classification Systems | 124 |
| Cierny-Mader Staging System for Osteomyelitis | 125 |
| Burn Classification | 126 |
| Wound Assessment Inventory | 127 |
| Staging of Pressure Injuries | 127 |
| Pressure Injury Stages | 128 |
| Why not reverse stage? | 130 |
| Wound Measurement | 131 |
| Principles of Wound Measurement | 131 |
| Measuring Tunneling and/or Undermining | 132 |
| Sample Documentation of Measurements | 132 |
| Wound Photography | 133 |
| Standards of Care | 133 |
| Pros and Cons of Wound Photography | 134 |
| Wound Photography Tips | 134 |
| Wound Documentation | 135 |
| General Guidelines | 136 |
| Venous Ulcers | 140 |
| Arterial Ulcers | 141 |
| Neuropathic Ulcerations | 141 |

Section 4: Clinical Wound Management

| | |
|---|-----|
| Wound Healing | 144 |
| Wound Repair | 145 |
| Wound Debridement | 145 |
| Types of Debridement | 146 |
| Debridement Pointers | 147 |
| Pain Management for Debridement | 148 |
| Wound Cleansing | 148 |
| Criteria for selecting wound cleansing agents | 148 |
| Cleansing agents | 148 |
| Mechanical force with wound cleansing | 149 |
| Principles of Wound Infection | 150 |
| IWII Wound Infection Continuum. | 151 |
| Signs and Symptoms of Wound Infection | 152 |
| Diagnostics to Evaluate Wound Infections | 152 |
| Wound Infection Management | 153 |
| Main Components of Wound Infection Management. | 153 |
| Wound Infection Antiseptic Agents | 154 |
| Algorithm for Managing Wound Infection. | 155 |
| Infection Control Practices | 156 |
| Principles of Wound Management | 157 |
| Pack Dead Space | 157 |
| Absorb Excess Exudate | 157 |
| Maintain Moist Wound Bed | 157 |
| Maintain Open Wound Edges | 158 |
| Protect from Trauma and Bacteria | 158 |
| Insulate Wound Bed | 158 |
| Wound Pain | 158 |
| Types of Pain | 158 |
| Environmental Effects | 159 |
| Pain Interventions | 159 |

Section 5 Topical Wound Management

| | |
|--|-----|
| Topical Wound Dressings | 161 |
| Moist Wound Healing | 161 |
| Advantage of Moist Wound Healing | 161 |
| Temperature Effects Related to Moist Wound Healing | 162 |
| Selecting Appropriate Dressings | 162 |
| What is an ideal Wound Dressing? | 162 |
| Factors to Consider | 163 |
| Dressing Change Tips | 163 |
| Topical Wound Dressing Categories | 164 |
| Performance Parameters of Dressing Categories | 164 |
| Alginate Dressings | 166 |
| Collagen Dressings | 167 |
| Composite Dressings. | 168 |
| Contact Layers | 169 |
| Foam Dressings | 170 |
| Honey Dressings | 171 |
| Hydrocolloid Dressings | 172 |
| Hydrofiber/Gelling Fiber Dressings | 173 |
| Hydrogel Dressings | 174 |
| Specialty Absorptive/Super Absorbent | 175 |
| Transparent Film Dressings | 176 |
| Enzymatic Debriding Agents | 177 |
| Compression | 178 |
| Chronic Venous Insufficiency | 178 |
| How Much Compression? | 178 |
| Factors Affecting Compression Prescription | 180 |
| Two Types of Compression Bandages | 180 |
| Factors Affecting Compression | 181 |
| Compression Wrap Tips | 182 |
| Compression Modalities | 183 |

Section 6: Tissue Load Management

| | |
|--|-----|
| Principles of Tissue Load Management | 186 |
| Clinical Considerations While Using Support Surfaces | 187 |
| Algorithm for Tissue Loads | 188 |
| Support Surface Terminology | 189 |
| General Definitions | 189 |
| Types of Equipment modalities | 189 |
| Entrapment | 190 |
| Terminology Related to Foam Overlays and Mattresses | 190 |
| Support Surface Categories | 191 |
| Group 1 Support Surfaces | 191 |
| Group 2 Support Surfaces | 192 |
| Group 3 Support Surfaces | 193 |
| Offloading the Diabetic Foot | 195 |
| Objectives of Diabetic Footwear | 195 |
| Required Characteristics of Diabetic Footwear | 195 |
| Options for Offloading the Diabetic Ulcer | 197 |
| Wheelchair Seating | 197 |
| Checking Wheelchair Fit | 198 |
| Six Basic Measurements for Wheelchair Fit | 204 |
| Types of Wheelchair Cushions | 205 |

Section 7 Adjunctive Modalities

| | |
|---|-----|
| Pulsed Lavage | 208 |
| Whirlpool | 209 |
| Electrical Stimulation | 209 |
| Ultrasound | 210 |
| Hyperbaric Oxygen Therapy | 211 |
| Negative Pressure Wound Therapy | 212 |

Section 8 Pediatric Skin Care

| | |
|--|-----|
| Epidermis and Dermis | 216 |
| Skin at Different Ages | 216 |
| Premature Neonate Skin | 216 |
| Newborn Skin | 216 |
| Infants' and Children's Skin | 217 |
| Skin Assessment | 217 |
| Common Skin Conditions in Newborns and Infants | 218 |
| Wounds and Skin Conditions in Pediatric Patients | 220 |
| General Considerations | 220 |
| Pressure Injuries from Immobility | 220 |
| Medical or Other Device-Related Pressure Injury | 220 |
| Medical Adhesive-Related Skin Injury | 221 |
| Moisture-Associated Skin Damage | 221 |
| Impetigo | 221 |
| Scabies | 223 |
| Atopic Eczema. | 225 |
| Diaper Dermatitis | 226 |
| Epidermolysis Bullosa (EB) | 226 |
| Skin Care Tips for Newborns, Infants, and Children | 228 |
| Umbilical Cord Care | 228 |
| Emollients | 228 |
| Adhesives. | 229 |

Section 9: Palliative and Hospice Care

| | |
|--|-----|
| What is Palliative Care? | 232 |
| Palliative Care Services | 232 |
| What is Hospice Care? | 233 |
| Four Levels of Hospice Care | 233 |
| Hospice Care Services | 234 |
| Differences and Similarities: Palliative vs Hospice Care | 235 |
| What is Palliative Wound Care? | 235 |
| Principles of Palliative Wound Care | 236 |
| Review: Palliative or Curative Wound Care. | 237 |
| Comprehensive Skin and Wound Assessment. | 237 |
| General Considerations | 237 |
| Comprehensive (Holistic) Skin and Wound Assessment | 238 |
| Formulary | 240 |
| Documentation | 240 |
| Plan of Care | 241 |
| Nutrition at End-of-Life. | 243 |
| Skin Changes at End-of-Life. | 244 |
| Skin Failure | 244 |
| Kennedy Terminal Ulcer (KTU) | 246 |
| Trombley-Brennan Terminal tissue injury (TB-TTI) | 246 |
| Skin Changes at Life's End (SCALE) | 246 |
| Common End-of-Life Wounds and Skin Conditions | 247 |
| National Palliative Care Leadership Organizations | 248 |

Section 10: Quality Improvement

| | |
|---|-----|
| Quality Improvement PDSA (Plan, Do, Study, Act) | 250 |
| What is a PDSA Cycle | 250 |
| Questions to consider for PDSA Cycles | 251 |
| PDSA Resources | 252 |

Clinical



FORMS & INFOGRAPHICS

**SKIN &
WOUND
CARE**



CONTENTS

| | | |
|-----------------|------------|-------------------------|
| 5-6 | 23 | 30 |
| Diabetic Ulcers | Skin Sweep | Wound Care Team Meeting |



Section 1: FORMS

| | |
|--|-------|
| ABI Measurement & Procedure..... | 1-2 |
| Anatomical Terminology..... | 3 |
| Arterial Ulcers, Best Practices..... | 4 |
| Diabetic Ulcers, Best Practices..... | 5-6 |
| Mini Nutrition Assessment | |
| ◦ Short Form (NMA-SF)..... | 7 |
| Photography, Consent for..... | 8 |
| Photography, Serial Log..... | 9-10 |
| Policy & Procedure Header Samples..... | 11 |
| Pressure Injuries, Best Practices..... | 12-13 |
| Pressure Injury Prevention, Best Practices | 14 |
| Pressure Injuries Self Study Module..... | 15-19 |
| Pressure Injury Nutrition- | |
| ◦ Assessment Guide..... | 20 |
| Repositioning Clock..... | 21 |
| Skin Alert Assessment Tool..... | 22 |
| Skin Sweep..... | 23 |
| Skill of the Week- Skin Care Lubricate... | 24 |
| Skill of the Week- Pressure Points | |
| ◦ Proper Positioning..... | 25 |
| Venous Ulcers, Best Practices..... | 26 |
| Weekly Skin Assessment..... | 27 |
| Wound Care, Consent for Delivery..... | 28 |
| Wound Care Nurse Training Checklist.... | 29 |
| Wound Care Team Meeting..... | 30 |
| Wound Consultation Visit Report..... | 31 |

CONTENTS

| | | |
|-------------------|------------|-------------|
| 3 | 7 | 18 |
| Bones of the Foot | Lymphedema | Wound Myths |



Section 2: INFOGRAPHICS

| | |
|--|-------|
| 5 Most Valuable Rules for Wound Healing..... | 1 |
| Body Fold Management..... | 2 |
| Bones of the Foot..... | 3 |
| Diabetic Wound Chart..... | 4 |
| Foot Care..... | 5 |
| Legal Negligence..... | 6 |
| Lymphedema..... | 7 |
| Pressure Injury Staging..... | 8 |
| Signs & Symptoms of Wound Infection..... | 9 |
| Skin Lesions..... | 10 |
| Skin Tears..... | 11 |
| Top 12 Must Have Topical Wound Dressings.. | 12-13 |
| Wound Edges..... | 14 |
| Wound Exudate..... | 15 |
| Wound Exudate, Types and Volume..... | 16 |
| Wound Measurement..... | 17 |
| Wound Myths..... | 18 |

SECTION 1

FORMS

ABI Measurement & Procedure
Anatomical Terminology
Arterial Ulcers, Best Practices
Diabetic Ulcers, Best Practices
Mini Nutrition Assessment- Short Form (NMA-SF)
Photography, Consent for
Photography, Serial Log
Policy & Procedure Header Samples
Pressure Injuries, Best Practices
Pressure Injury Prevention, Best Practices
Pressure Injuries Self Study Module
Pressure Injury Nutrition Assessment Guide
Repositioning Clock
Skin Alert Assessment Tool
Skin Sweep
Skill of the Week- Skin Care Lubricate
Skill of the Week- Pressure Points Proper Positioning
Venous Ulcers, Best Practices
Weekly Skin Assessment
Wound Care, Consent for Delivery
Wound Care Nurse Training Checklist
Wound Care Team Meeting
Wound Consultation Visit Report

SECTION 1

FORMS

SECTION 2

INFOGRAPHICS

5 Most Valuable Rules for Wound Healing
Body Fold Management
Bones of the Foot
Diabetic Wound Chart
Foot Care
Legal Negligence
Lymphedema
Pressure Injury Staging
Signs & Symptoms of Wound Infection
Skin Lesions
Skin Tears
Top 12 Must Have Topical Wound Dressings
Wound Edges
Wound Exudate
Wound Exudate, Types and Volume
Wound Measurement
Wound Myths

SECTION 2

INFOGRAPHICS

CLINICAL
SKIN & WOUND CARE GUIDE
MANUAL



LAS VEGAS, NV

www.nmwoundcare.com

2023

